

WASHINGTON JENKINS CIV. ENG.

connecting line
 $N 35^{\circ} 41' E$
 $406.56 ft$
 $\odot =$ old. N.W. Cor. S. E $\frac{1}{4}$ Sec. 6,
 T. 6 N - R. 1 W.

County Mont. No 25.

See page 23. This book
 for references to Mont 25

$S 49^{\circ} 15' E$
 $100.8 ft$

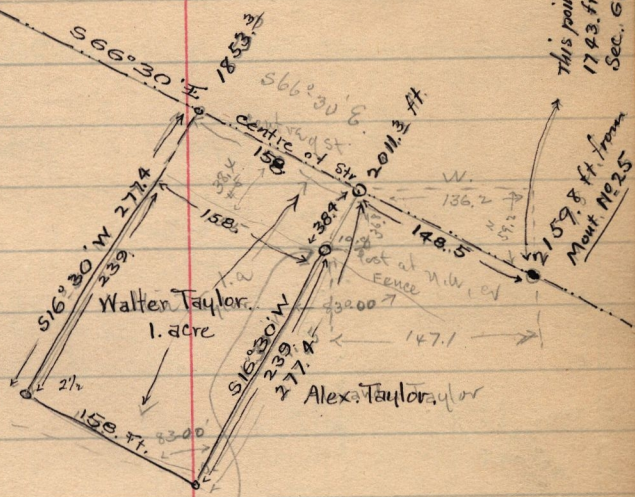

This point is 1190.8 ft. S. &
 1743. ft. E. of N.W. Cor. S.E $\frac{1}{4}$
 Sec. 6, T. 6 N-R. 1 W. & N.E. Cor. Alex. T.

2159.8 ft. from
 Mont. No 25

Walter Taylor. 1 acre. to include $\frac{1}{2}$ of Street 99 ft. across in
 N. side. but in making deed exclude the said street

Prog. <

$1168.4 ft S.$ & $1595.9 ft E.$
 of N.W. cor. sd $\frac{1}{4}$ Sec.
 thence $N 66^{\circ} 30' W.$ $158 ft$
 $S 16^{\circ} 30' W.$ $239 ft$ $S 66^{\circ} 30' E$
 $158 ft$ $N 16^{\circ} 30' E.$ $239 ft$
 to cor. 87 a. = Walter,

Oct. 4-1898

Survey made for Walter Taylor
 in S. E $\frac{1}{4}$ Sec. 6. T. 6 N-R. 1 W.

deed by self.